

TMT2 Temperature Body Scanner Camera

User manual

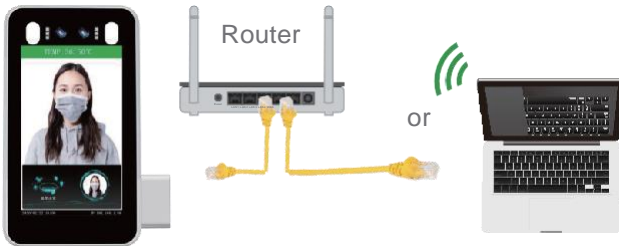

Note

1. Device working temperature: 10 -40 °C. Do not Install under the vent And ensure that there is no heating source within 3 meters;
2. People entering the room from a cold outdoor environment will affect measurement accuracy. The forehead temperature test needs to be performed indoors without covering the forehead for three minutes and the temperature is stable;
3. The temperature read by the temperature measuring device is the temperature in the forehead area. When there is water, sweat, oil or thick makeup on the forehead. or the elderly have wrinkles, the read temperature will be lower than the actual temperature. Make sure there is no hair or clothing covering this area.

1 Product Overview

1.1 Introduction

The face recognition terminals are suitable for hotels, office buildings, schools, shopping centers, KTV, bars, buses and communities.

1.2 Product Features

- (1) Non-contact automatic temperature detection and voice prompts;
- (2) Temperature measurement range: 30-45 °C,
7-inch forehead temperature measurement accuracy is $\pm 0.3^{\circ}\text{C}$,
The measurement distance 0.4~1meter;
- (3) Auto identify people without masks and sound real-time warning;
- (4) Dual sensor with live detection
- (5) Face library 22400 person, storage 100,000 recognize record;
- (6) Supports SDK and HTTP protocols under Windows / Linux;
- (7) Device vision dynamics $\geq 80\text{dB}$, suitable for backlight environment;
- (8) Supports fog, 3D noise reduction, strong light suppression,
electronic image stabilization, multiple white balance modes.

- (9) Linux system

1.3 Packing list

Packing list of 7-inch turnstile

1. 1*Face recognition terminal
2. 1*Power supply 12V 3A
3. 1*Waterproof head for Network cable port and power port
4. 6* Tie
5. 1*Hex screwdriver
6. 1*User manual

Packing list of 7-inch wall-mounted

1. 1*Face recognition terminal
2. 1*Power supply 12V 3A
3. Waterproof head for Network cable port and power port
4. 1*Wall mount bracket
5. 1*Screw fixing plate
6. Mounting plate on the face recognition terminal
7. 1*Hex screwdriver
8. 4*Rubber plug and 8*screws
9. 1*User manual

2 Specification

1. 7-inch turnstile TMT2

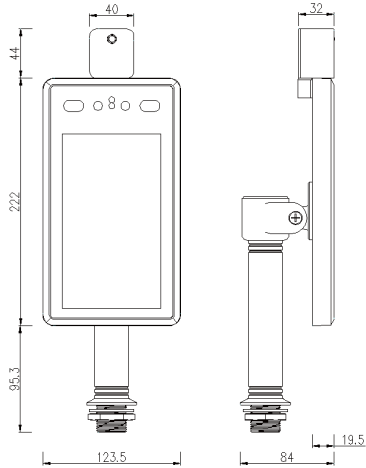

2. 7-inch wall-mounted TMTWM

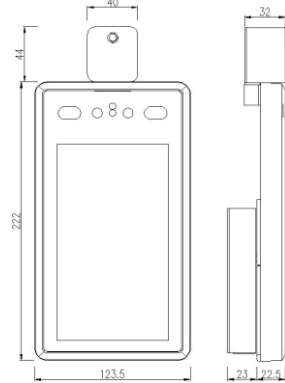

-3-

3 Wiring Function



No.	Name	Description
J1	WG Out	1:D0 2:D1 3:GND
J2	WG IN	NC
J3	Alarm Out	Connect Magnetic lock or electric lock
J4	USB	Connect the ID identifier or other USB devices
J5	RJ45	Network cable port
J6	DC12V	Connect to 12V / 3A power supply



7-inch
Wall mounted

No.	Description
J1	WG Out : Orange D0、 White D1、 Green GND
	WG IN : Brown and white D0、 Yellow D1、 Gray GND
	Alarm out : Brown Alarm+、 Purple Alarm Connect Magnetic lock or electric lock
	RS485 : Orange and White 485+、 Blue and White 485
J2	USB : Red 5V、 Blue D-、 Green and white D+、 Black GND
	Network cable port
	Connect to 12V / 3A power supply

-4-

4 Installation

4.1 Installed on the gate

According to the device of the installation site, in the space position on the gate or on the front side, the opening diameter of the 7-inch turnstile larger than 27mm, and the opening diameter of the 8-inch turnstile larger than 33mm.

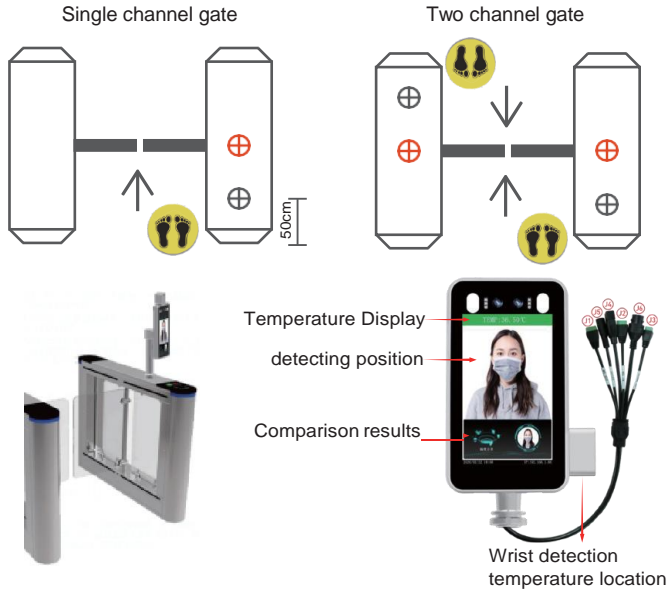

4.2 Adjust to best angle and detection position of the detector.

After the temperature measurement access control is fully activated, the human face is directly facing the device. Observe the face image on the device screen.

Make sure that the bare skin on the forehead is placed in the "temperature measurement area" (best temperature detector distance 0.5m).



4.3 Mounted on the bracket



4.4 Wall mounted

Part for wall mount:

Mounting plate on the face recognition terminal		Screw fixing plate placed in the middle		Wall mount bracket	
7-inch	8-inch	7-inch	8-inch	7-inch	8-inch

Installation with 86 boxes

Step 1: Take off the mounting plate on the face recognition terminal then fixed on the 86 box.

Step 2: Hang the device from top to bottom on the mounting plate then screw on.

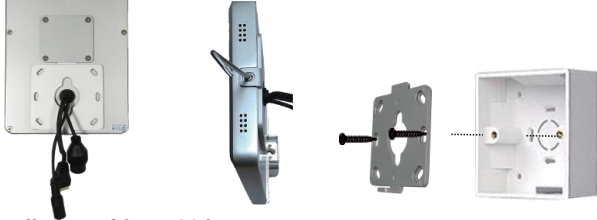

Installation without 86 boxes:

Step 1: Fix the Wall mount bracket on the wall.

Step 2: Screw out from the device.

Step 3: Hang the device from top to bottom then screw on.

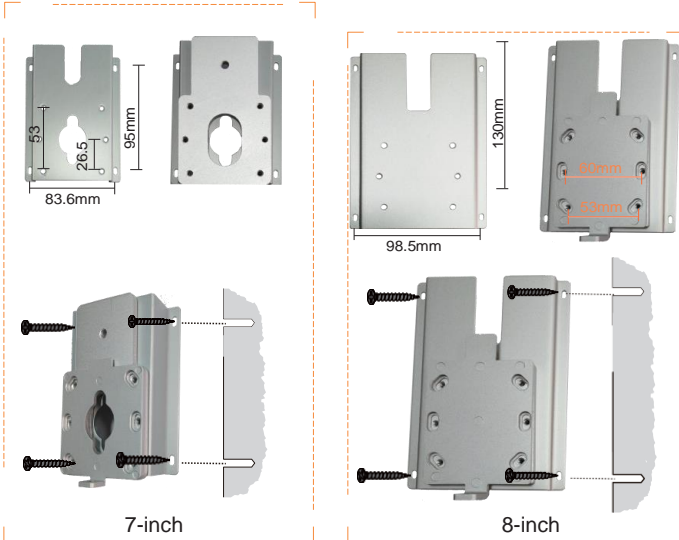

-7-

5 Access control

5.1 Connect Magnetic lock or electric lock

Please see the picture below for connecting the magnetic lock.
The electric lock connection is the same as the magnetic lock.

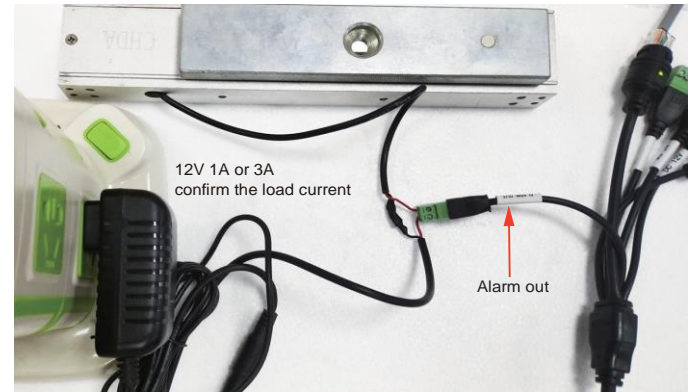

Logon the IE. Select the Type to Open> if electric lock is connected. Select <Close> and Alarm output for 4S if magnetic lock is connected.

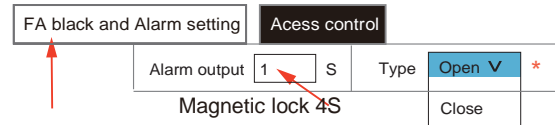

5.2 Connect WG26 or WG34

After connecting the corresponding interface, select WG26 or WG34 in the IE settings



5.3 Connect RS485

Only 7-inch wall mount support RS485.

Orange and White 485+, Blue and White 485

-8-

6 Setting & search on IE (Internet Explore) browser

6.1 Log in on the IE browser (does not work on any other browser)

After the face recognition machine is connected to the power supply and the network cable, wait for about 2 minutes and the device will finish booting. Enter the 192.168.1.88 on the IE browser, please enter initial password: admin. Make sure the device and the computer are on the same LAN, and the IP of the computer is 192.168.1.xx, if not, please add an IP address of 192.168.1.xx.

http://192.168.1.88/login.asp

User name :

Password:

6.2 Language and Version

Click System info to select the language interface you want. Check the version information of the device

Face Recognize **Config** Lisi Comparison Attendance Log out

System parameters System Info User Manage System Time LAN Mobile Smart Face

FA black and Alarm setting Access control Device Information

Restore Restart Device Setting Audio Parameter

System

Device Name

VO Standard

Language

Device ID

Version

Algorithm Version:

Model Version:

WEB Version

* Modifying the device language, please close the browser to login.

English
繁体中文
русский
Deutsch
Le français
한국어
Português
Español
lingua italiana
日本の
Türkiye

6.3 Change the password of the user

Click User Manage to change the password for select user.

6.4 System Time

User can change the time of the device.

6.5 LAN settings

User can change the LAN setting to user connect the device.

DHCP Enable

IP

Subnet Mask

Gateway

Preferred DNS

Alternate DNS

6.6 Connect NVR, HTTP, FTP upload

Connect to NVR through RTSP settings.

Upload to the set HTTP address.

Upload to the set FTP address.

RTSP

Enable

Enable Authentication

Packet Size

Port

Communicate

Multicast Server Address

Main Stream Multicast Video Port

Main Stream Multicast Audio Port

Sub Stream Multicast Video Port

Sub Stream Multicast Audio Port

Onvif PassWord Enable

Data Port

Web Port

ONVIF Port

FTP

Server URL

Server Port

FTP Catalog

classification

User Name

Password

FileUploadMode

DDNS

Enable URL.3322.org

Service Provider

User Name

Password

Domain

Server URL

Server Port

Data Port

Web Port

Update Interval

6.7 Face recognize parameter setting

Enable Face recognition and capture can be performed when enable;

Time 1 0 : 0 -- 23 : 59 Set the two time period.

Time 2 0 : 0 -- 23 : 59

Sensitivity Captured picture will be poorer if sensitivity is higher.

Snapmode Single mode

Capturetimes { } Default capture times: 8 times, interval(EveryNthFrame): 5 frames

EveryNthFrame 5 (1~150)

Face recognition maximum pixel 500 (300~500)

Face test minimum pixels 300 (0~500)

Min pixel 200 (30~300) can't capture if min pixel<150

Face scene Lobby scene Lobby scene for backlight environment. Conventional scene for normal environment;

FaceTrack Open Overlay the face tracking.

FTPUload NO Photo will upload to the FTP server if Yes.

Image Type Face Picture

FaceQuality 99 (1~100)

Human Filter Tracking Open will living detect.

Living detection Close Open will living detect.

Temp Taking Priority Speed First

Save

6.8 FA Black and Alarm setting

1. Mask detect

You can choose the mask detection. If the visitor does not wear a mask by if select opening, the device will sound a warning prompt;

2. Temperature correction

"Smart Algorithm" mode no correction value;
 If the ambient temperature of the device exceeds 30 degrees, select the high temperature algorithm, please use the actual measured human body temperature and the data measured by the device multiple times, and fill in the compensated temperature value.
 If the ambient temperature of the device is lower than 10 degrees, select the low temperature algorithm, please use the actual measured human body temperature and the data measured by the device multiple times, and fill in the compensated temperature value.

Alarm Switch <input checked="" type="checkbox"/>	Whitelist alarm <input checked="" type="checkbox"/>	VIP List <input checked="" type="checkbox"/>	Non-White listalarm <input type="checkbox"/>
IO Output <input checked="" type="checkbox"/>	Continuous output <input type="text"/>	Alarm output (1-60)S <input type="text"/>	IO Output Type Open <input checked="" type="checkbox"/> *
Recognize Mode	Single recognize mode <input checked="" type="checkbox"/>		
Comparison similarity	75 (1-100)	1 Face detect	
ID similarity	60 (1-100)	2 Temperature detect	
Matching mode	Temperature detect <input checked="" type="checkbox"/>	3 Face detect+Temperature detect;	
Mask detect	Open <input checked="" type="checkbox"/> without mask	4.....	
	Setting to <open> when detect wearing a mask.	Do not open the door Open the door	
Temperature correction	Intelligent Algorithm <input checked="" type="checkbox"/>	compensated temperature 0.0	
Abnormal temperature opens the door	Close <input checked="" type="checkbox"/>	When setting close, Willnot open the door if measured temperature is high or too low.	
Temperature threshold	37.3 (1-100)		
Temperature unit	Celsius <input checked="" type="checkbox"/>	→ 1.Celsius 2.Fahrenheit	
Time period without temperature measurement	<input type="text"/> 0 : 0 -- 23 : 59		

Save

Reply defaults

6.9 List management & Attendance

1. Users can add lists or bulk import some information about employees.

2. Click <Search> to check the attendance list.

Set Time	Sunday	go to work	06:00 - 09:00	off duty	18:00 - 23:59	Advanced	
Working days setting						save	default
2020-5-3 - 2020-5-3		Name	number	Attendance status	query type	Search	
				all	record		
Routing Mac	name	Serial number	Detailed situation				

3. Click <Search> to view visitor information from the device, including whether the visitor is wearing a mask, body temperature, and photos.

Face recognize

Condition							
2020-5-2	0:00	2020-5-3	23:59	owner	Name	numbe	Search
Routing Mac	name	Serial number	list	body temperature	time	IC	Detailed situation
	-	-	Guest	36.69	2020-05-03 10:23:03		Mask:Have,body temperature:Normal
	-	-	Guest	36.65	2020-05-03 10:22:36		Mask:NO ,body temperature:Normal

6.10 Access control

Wiegand output

Include close, WG26, WG34.

White light control

Always on, Time control, Always off, Turn off screen display after no one.

Screen display mode

Always display, Turn off screen display after no one.

When there is a motion detect, the white light and screen will on. After 10 seconds without alarm, the white light off and the screen off.

Face detection resolution

Detect the resolution of faces from 360*640 up to 1080*1920.

Repeated face skip time

(1-10S)

Set the number of seconds not to detect the same person.

Temperature

Measurement mode

If you want to speed up the detection, please select the fast mode, if you want higher accuracy, please select the precision mode.

Date Format

Comparison record storage

Choose whether to save temperature measurement records.

→

6.9 Device Setting

Choose	No.	TotalSize(M)	FreeSize(M)	Status	
<input checked="" type="radio"/>	1	HSD	14800	13695	formatted

Format will clear all the face images and comparison records / attendance records of the device.

7 Software introduction

7.1 Software installation and run down load here

https://www.kjbsecurity.com/files/1813/sVMS2000_v3.0.0.72.exe

Double-click sVMS2000 3.0.0.72.exe installation program.

Please run this software as an administrator.

Find sVMS2000 program from Desktop.

Right-click and go to Properties

→ Shortcut.

Go to Advanced.

Check Run as Administrator checkbox.

Press OK or Apply to save the changes.

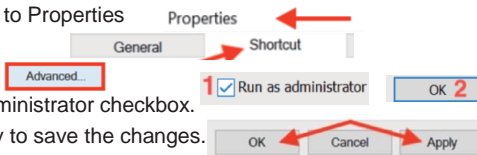

Run sVMS, Username: admin; the login password is: 123456

User can select Chinese and English, Español.



7.2 Device Manager

Click <Search> will display all devices, If there are more than two devices, modify the IP of the exceeded devices, then click Add device.

Note: select Entrance or Exit. The Entrance and Exit will count the number of people, The user can set the limit number in the settings.

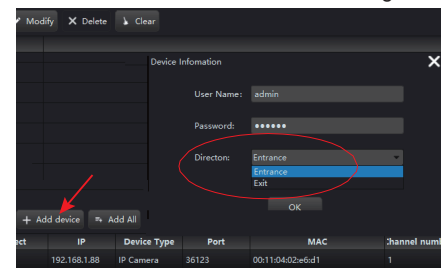
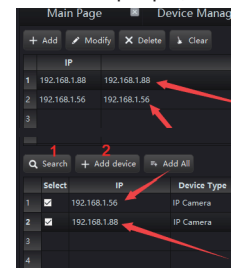

7.3 Device Configuration

Click [Upgrade] and the upgrade page will pop up;
Click [Select File] and select the update files,
Click [Upgrade], waiting the upgrade progress to 100%;
Click<Format> will clear all the face images and comparison records,
attendance records of the device.

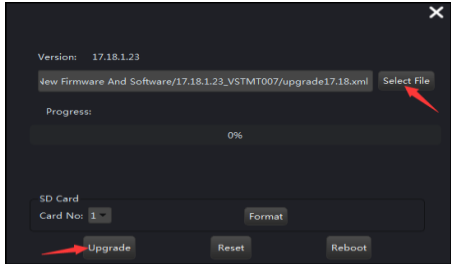

7.4 Preview

After the devices are added successfully, user can preview.

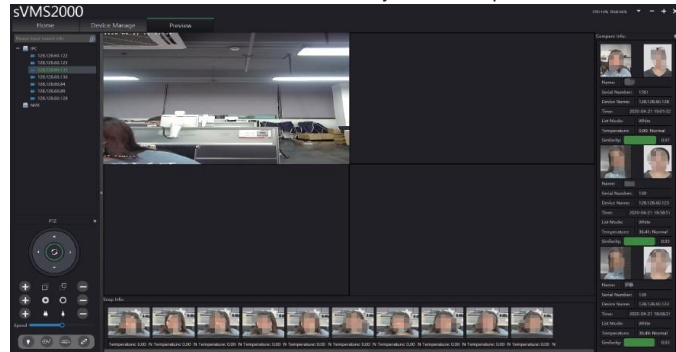

1. The middle view box displays the real-time preview video screen;
2. The middle block diagrams at the bottom displays the real-time face snapshots and body temperature;
3. The menu bar on the right displays the real-time comparison results, and comparison information: name, serial number, device name, snap time, list mode, temperature and normal or not, and face similarity;

7.5 Setting

[Setting] It is used to set local configuration item, such as change of snapshot path, download path, and face picture storage path.

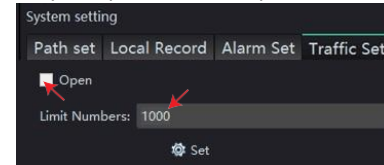

Note: The user can set the limit number in the settings. Control the social distance in the set place.

7.6 List Import of attendance

Picture specifications:

1. All pictures are placed in a folder.
2. The picture format is jpg;
3. The file name should be the same as some information of the person, so that it can be easily identified.
4. The Max resolution is 960*960 and the Min is 80*80;
The recommended resolution is 500*500;
5. Picture file size must be less than 2M;
6. The background color of the picture is close to white.
7. The picture is clear and easy to recognize.

1 Import simple data

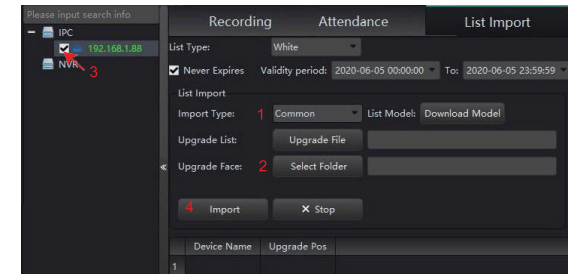

The picture file naming format is name_userID_gender.jpg;

Note: Name and User ID is limited to characters, letters, numbers, spaces, and the number is unique;
Gender includes male and female.

1. Select <Common>;
2. Click <Select Folder> to select the folder containing all pictures.
3. Select the device to import pictures.
4. Click <Import> and wait for the import step to complete.

2 Import detailed information

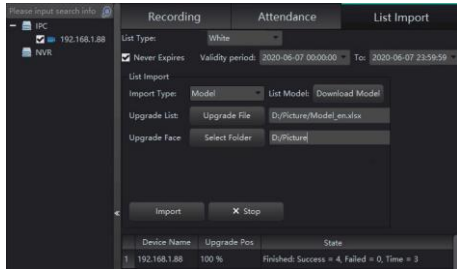

Tips: Gender 1: Male 2: Female

Name	User ID	Gender	ID Number	Telephone	IC card	Picture Name
Jim	120011	1	456987186001025802	15013694562	5612301	120011.jpg
Tom	120012	1	456987186001035802	15013674562	5612302	120012.jpg
Anna	120013	2	456987186002035812	15013694565	5612302	120013.jpg

1 Select <model>;

2 Click <Download Model>, please select a folder to save the model file, please find the excel model file from the selected folder. The downloaded file is the same as the screenshot above.

Note: The user ID and IC card number are unique

3. Click <Upgrade File> to select the Excel file.

4 Click <Select Folder> to select the folder containing all pictures.

5. Select the device to import information.

6. Click <Import> and wait for the import step to complete.

7.7 List of lists

Click <List of lists> then click <Search> to confirm whether the import result is correct.

Select	Lib Picture	Name	Serial Number	IC Number	Validity period	State
1		Jennifer	120012	5612302	Never Expires	
2		Nieping	120013	5612303	Never Expires	
3		Amy	120014	5612304	Never Expires	

7.8 Recording

Click <Search> to view visitor information from the device, including whether the visitor is wearing a mask, body temperature, and photos. Click <Export> to export recording information.

Lib Picture	Snap Picture	Name	Number	List Mode	Temperature	Time	Information
		Amy	120014	White	36.20	2020-06-08 10:19:38	Similarity:7290%, Visit times:5, Mask:Yes, Temperature is all right
		Nieping	120013	White	36.20	2020-06-08 10:18:40	Similarity:8240%, Visit times:2, Mask:No, Temperature is all right

7.9 Attendance

Click <Search> to check the attendance list. Click <Export> to export recording information.

Lib Picture	Name	Number	Attendance time	On state	On Time	Off State	Off Time	Temperature
	Nieping	120013	2020-06-08	No attendance	00:00:00	No attendance	00:00:00	0.00
	Amy	120014	2020-06-08	Late	10:18:34	No attendance	00:00:00	0.00

7.10 People Counting

View the entry number and out number, Retention number.

Click <Search> to view people counting and state of each device.

Device Name	People Counting	Direction	State
1			
2			